

PLAT OF SURVEY

BEING A PARCEL OF LAND KNOWN AS LOT 25 OF THE REPLAT OF AUTUMN CHASE PHASE II, LOCATED IN THE SOUTHEAST QUARTER OF SECTION 19, TOWN 6 NORTH, RANGE 3 EAST, PULASKI TOWNSHIP, CITY OF BRYAN, WILLIAMS COUNTY, OHIO.

OWNER DEED:
O.R. 203 PG. 1011
(Pamdo LLC)

REFERENCE SURVEYS:
Autumn Chase Phase II:
Slide No. 259
Replat of Lots 25-26
Autumn Chase Phase II:
Slide No. 259

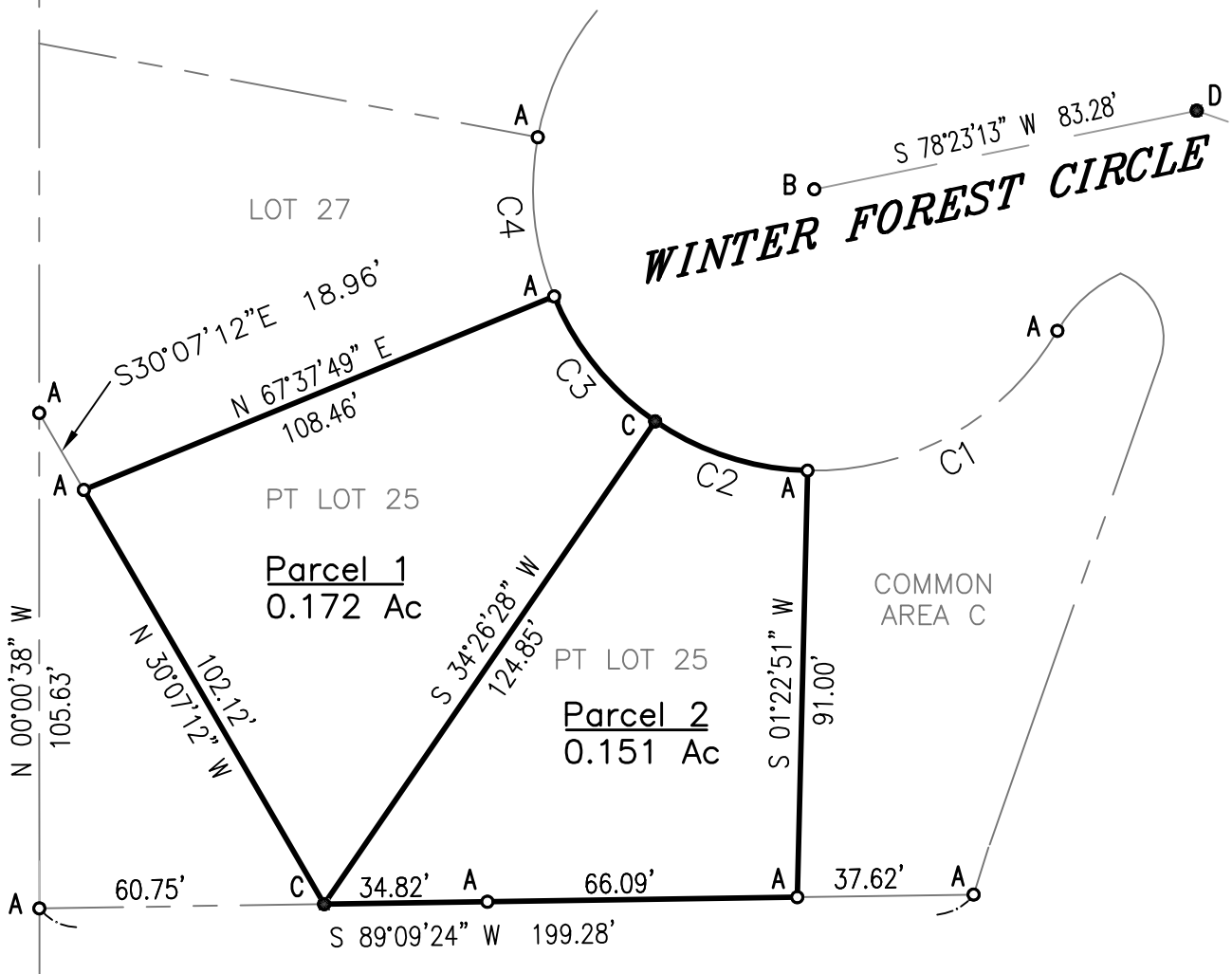

CURVE TABLE					
CURVE	LENGTH	RADIUS	DELTA	CH. BRG.	CH. LENGTH
C1	64.07'	60.00'	61°11'01"	N60°47'20"E	61.07'
C2	34.62'	60.00'	33°03'37"	S72°05'21"E	34.14'
C3	34.76'	60.00'	33°11'21"	S38°57'51"E	34.27'
C4	34.58'	60.00'	33°01'27"	S05°51'27"E	34.11'

LEGEND

- A ○ = FOUND IRON PIN OR PIPE
- B ○ = FOUND MONUMENT BOX
- C ● = PLACED CAPPED IRON REBAR
- D ● = POINT ESTABLISHED

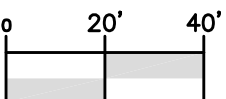

(IN FEET)

1 inch = 40 ft.

I DO HEREBY CERTIFY THAT I HAVE SURVEYED SAID PARCEL OF LAND AND THAT SAID PLAT OF SURVEY IS CORRECT TO THE BEST OF MY KNOWLEDGE AND BELIEF. DIMENSIONS ARE SHOWN IN FEET AND DECIMAL PARTS THEREOF. THIS PLAT OF SURVEY IS RECORDED IN VOLUME 07B PAGE 303 OF THE WILLIAMS COUNTY RECORD OF SURVEYS.

Anthony H. Hoeffel

ANTHONY H. HOEFFEL
REGISTERED
SURVEYOR #6149

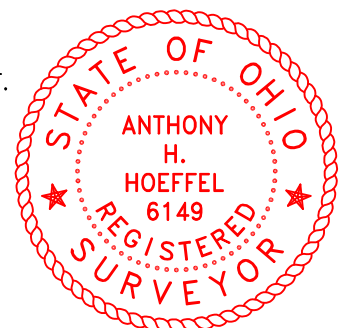

DATE: 11-11-15